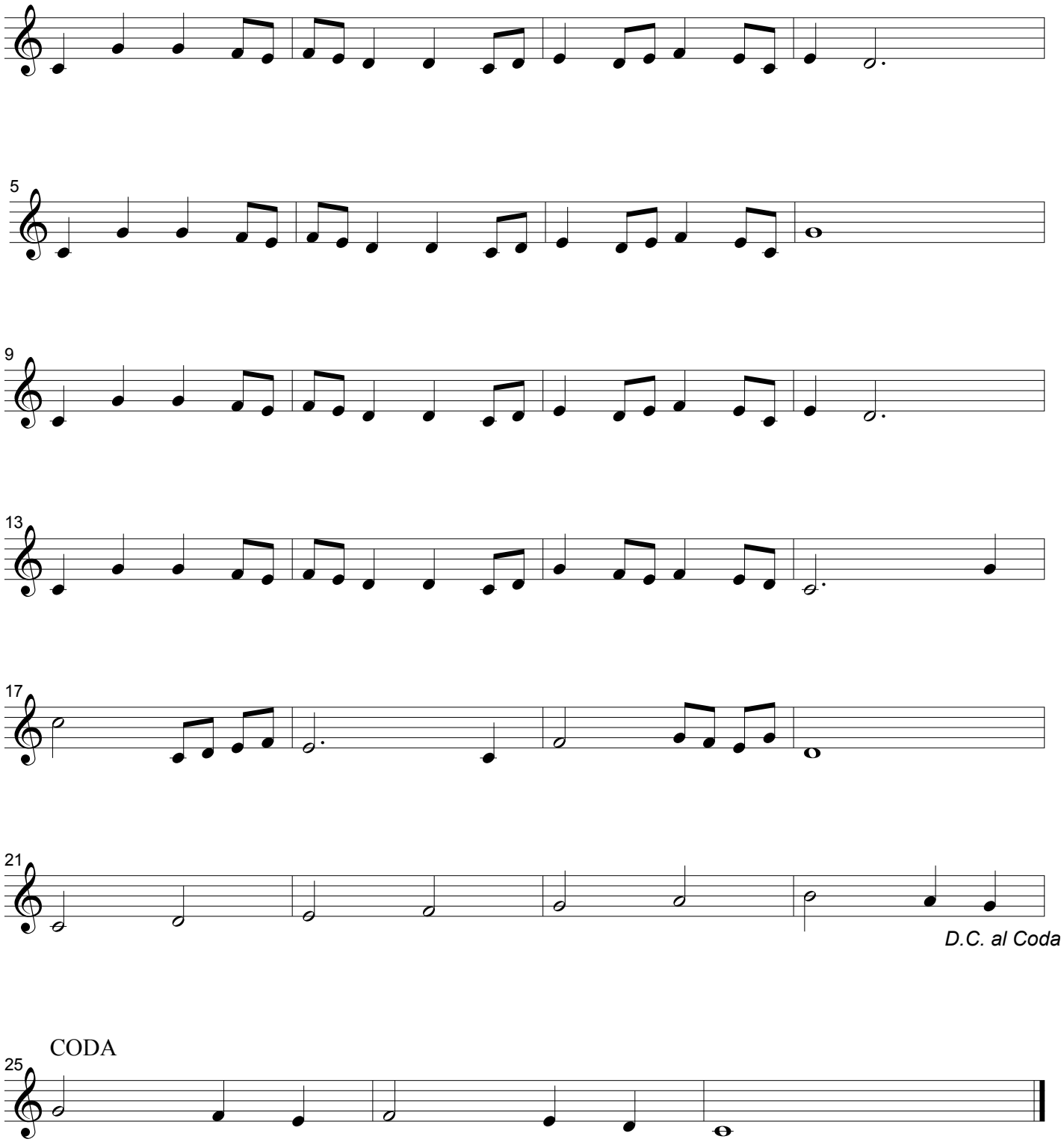Theme from "Top Gun"